# Macedonische dans 3 2 2 2 2

## Cello
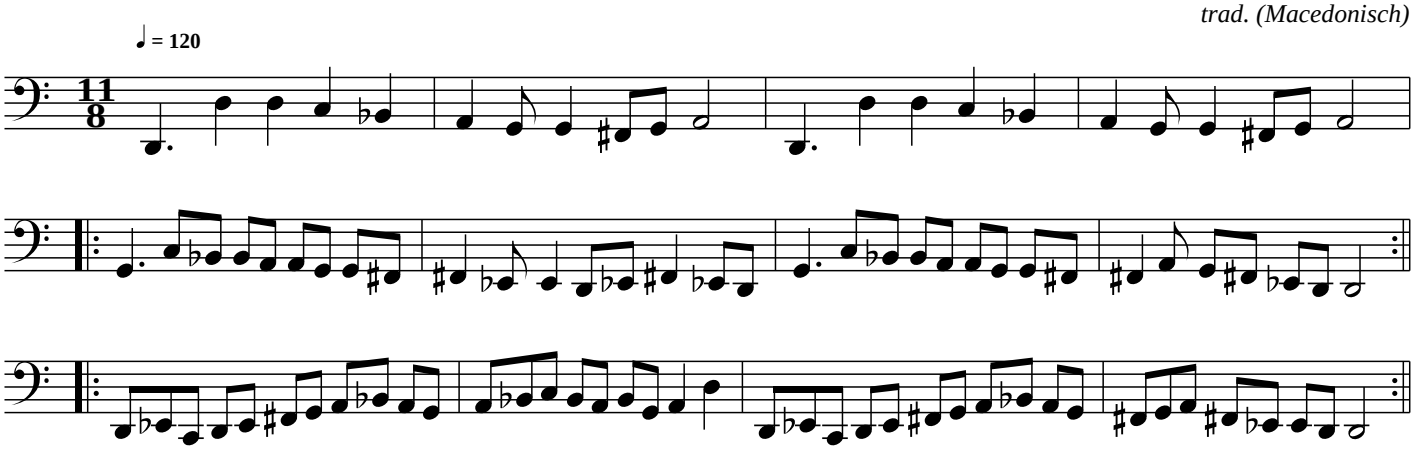
*trad. (Macedonisch)*