Konstantis

Cis=Cis−, Fis=Fis−(Cis en Fis laag geintoneerd)
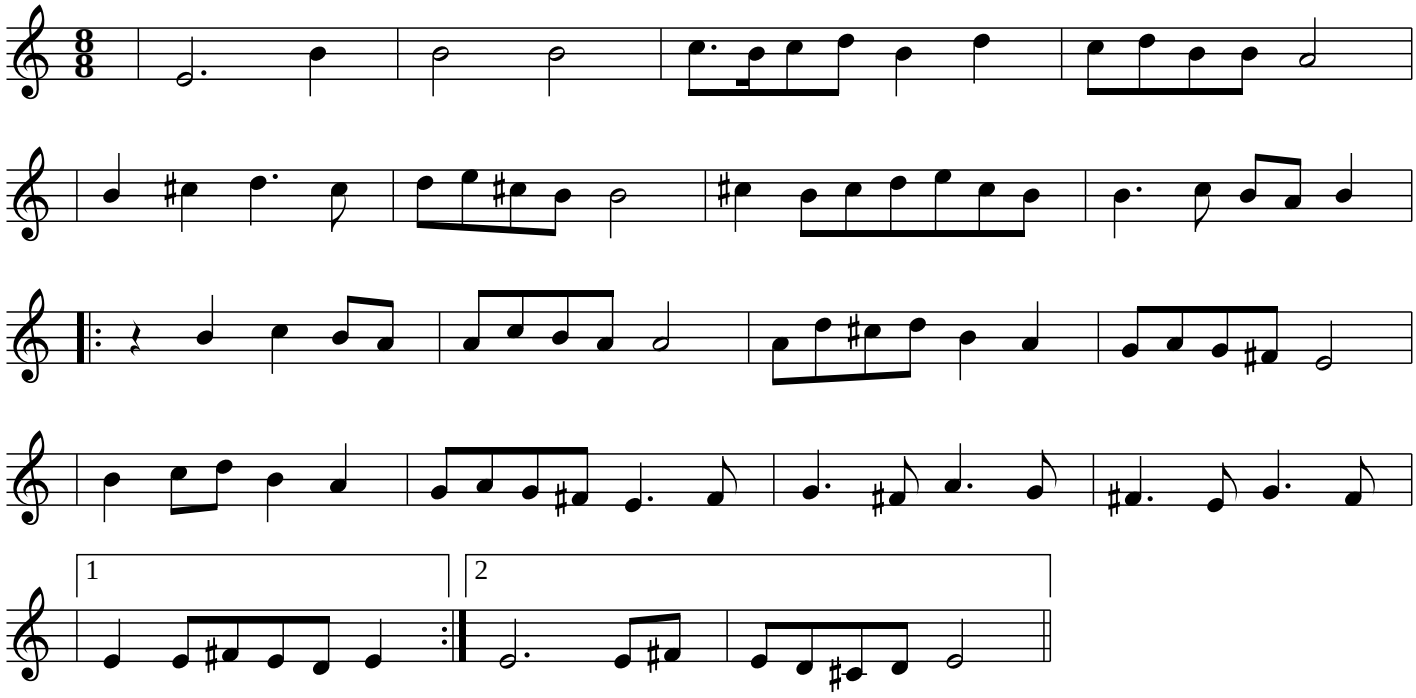
−−Bb−− (Griekenland)